Reception of the Prince of Wales.

CITY OF TORONTO.

Programme of Music

TO BE SUNG BY THE

Children of the Schools of Toronto

UNDER THE DIRECTION OF

JOHN CARTER, ESQ.,

ASSISTED BY

MESSRS. SUGDEN AND SEFTON.

TORONTO:

PUBLISHED FOR THE OCCASION BY S. SUGDEN.

1860.

[Colonist" Press.]

National Anthem.

Verse 1. God save our gra - cious Queen, Long live our
Verse 2. Thy choi - cest gifts in store, On her be

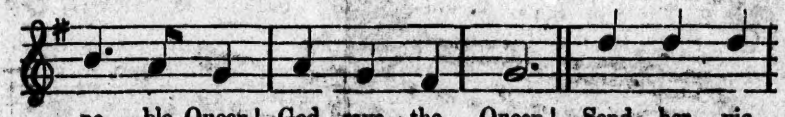

no - ble Queen! God save the Queen! Send her vic-
pleased to pour, Long may she reign. May she de-

to - ri - ous, Hap - py and glo - ri - ous,
fend our laws, And e - ver give us cause

Long to reign o - ver us, God save the Queen!
To sing with heart and voice, God save the Queen!

3rd verse, (written for the occasion by Rev. W. S. Darling.)

O Lord, her son de - fend, And when her

reign shall end, (God make it long), May he the

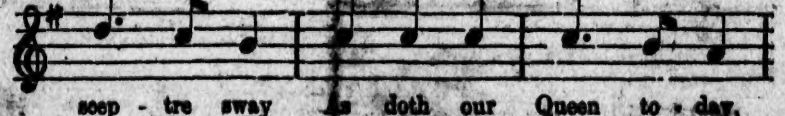

scep - tre sway As doth our Queen to - day,

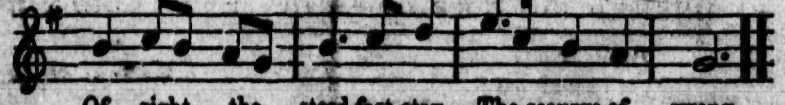

Of right the stead-fast stay— The scourge of wrong.

Rule Britannia.

V. 1. When Bri - tain first at Heav'n's com - mand, A -
2. The na - tions not so blest as thee, Must

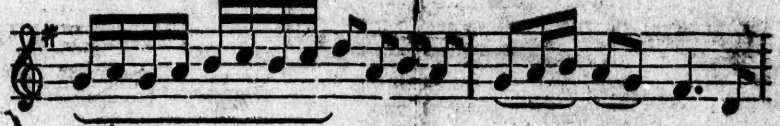

rose - - - - - from out the a - zure main, A -
in - - - - - their turn to ty - rants fall, Must

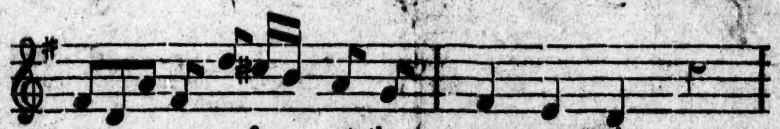

rose a-rose from out the a - zure main.
in must in their turn to ty - rants fall.

This was the char - ter the char-ter of the land, And
While thou shalt flourish, shalt flour-ish great and free, The

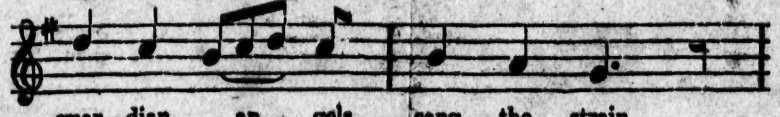

guar - dian an - gels sang the strain,
dread and en - vy of them all,

Rule Bri - tan - nia! Bri - tan - nia rules the waves, For

Brit - ons - ne - ver shall be slaves.

Repeat in Chorus.

1860. Prince music.